

10-35

Plat of Survey No 12
 of Placer Claims of Herman Caldwell
 and Andrew Cantwell in Secs 31, 32
 Township 10 South Range 35 East

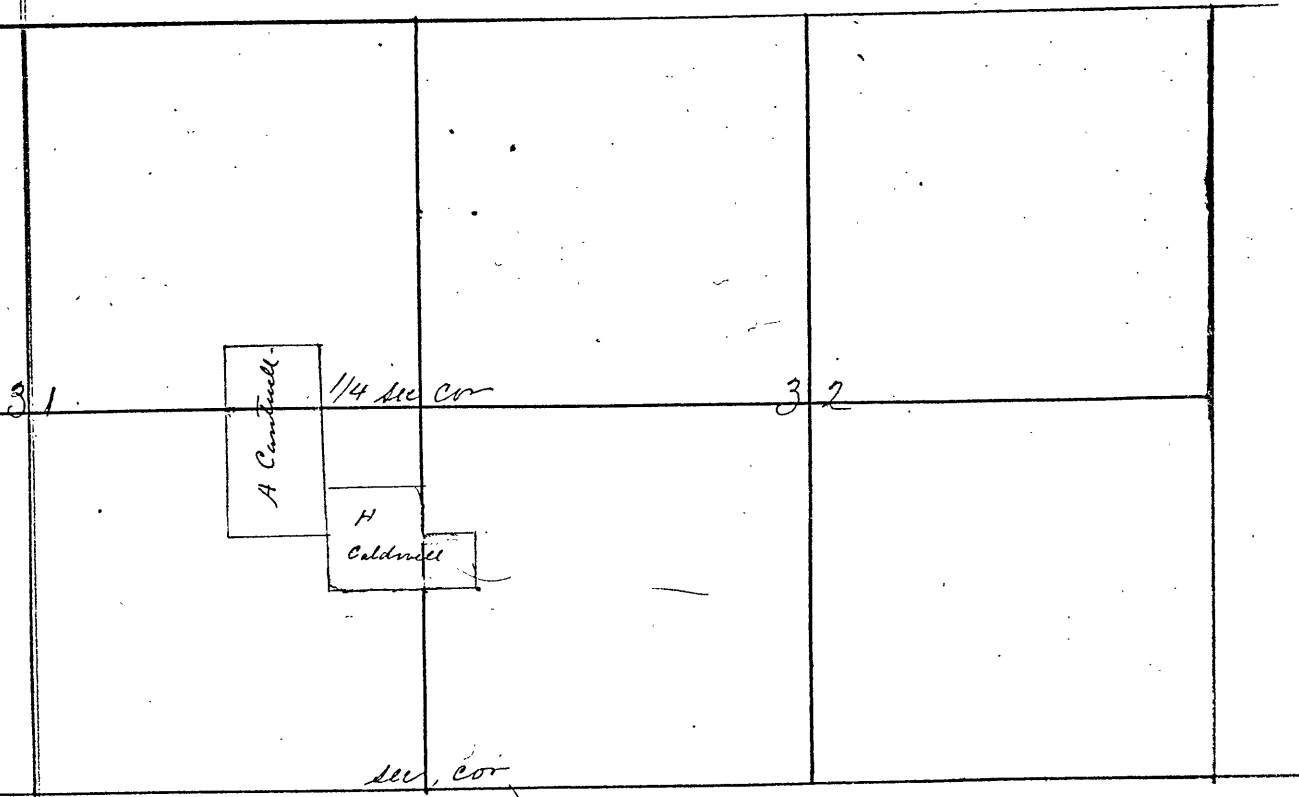

Surveyors Report.

Survey No 12
 Made on Application of Herman Caldwell

10-35

After Qualifying on oath Clement Glasgow
 and David Cantwell as Chamberlains and
 Acting myself as marker. I proceeded
 to make the following survey.

chs links

10.00

Commencing at corner to sections 31 and 32
 Township 10 South Range 35 East - Willamette
 Meridian Oregon. and running
 North on true course bear 18° East -

20.00

placed stone 10 x 8 x 14 ins mtd A and CS on
 west face. from which yellow pine 24 in
 bears N 20° E 3 links dist - then changes to N 20° E

23.50

placed stone 8 x 8 x 10 mtd to on S face and
 CS on top. resting on charcoal buried 1 foot deep
 white fir 17 in dia bears S 26° 30' E 56 links dist
 Dinson Creek and old Placer works 1.50 wide
 runs S 30° W

30.00

placed basalt stone 12 x 12 x 16 ins mtd B on