

Plat No 11  
 In T<sup>10</sup> South Range 35 East

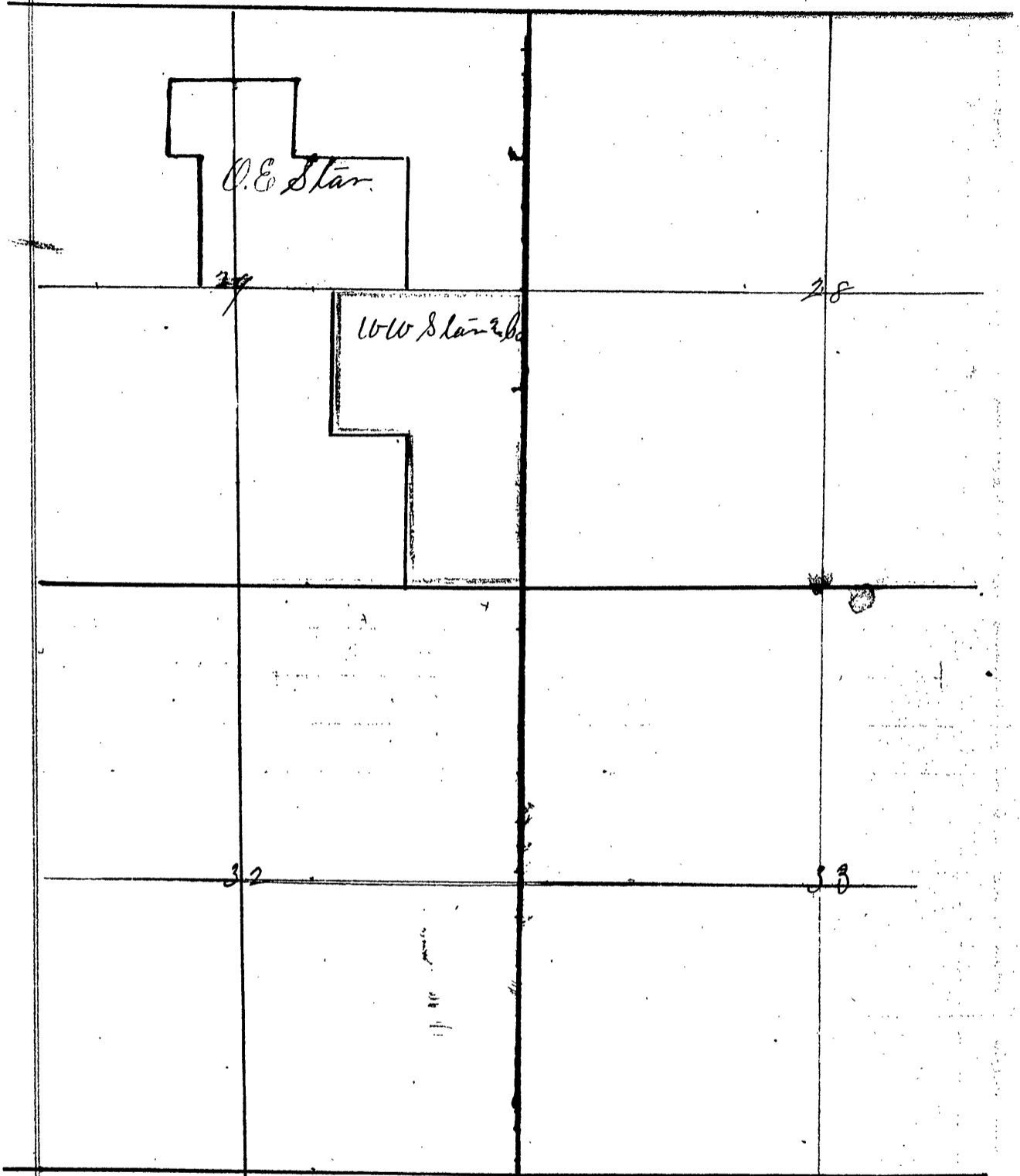

O.E. Star and Sec  $SE\frac{1}{4}$  of  $NE\frac{1}{4}$  of  $NE\frac{1}{4}$  and  
 $E\frac{1}{4}$  of  $SE\frac{1}{4}$  of  $NE\frac{1}{4}$  and  $SE\frac{1}{4}$  of  $NE\frac{1}{4}$   
 of  $NE\frac{1}{4}$  and  $SE\frac{1}{4}$  of  $NE\frac{1}{4}$  and  $NE\frac{1}{4}$  of  $SE\frac{1}{4}$  of  $NE\frac{1}{4}$   
 Section 29 Containing 80 acres

W.W. Star No. 1 claim

$NE\frac{1}{4}$  of  $SE\frac{1}{4}$  and  $E\frac{1}{4}$  of  $NE\frac{1}{4}$  of  $SE\frac{1}{4}$  and  
 $E\frac{1}{2}$  of  $SE\frac{1}{4}$  of  $SE\frac{1}{4}$  and  $E\frac{1}{2}$  of  $W\frac{1}{2}$  of  $SE\frac{1}{4}$  of  
 $SE\frac{1}{4}$ . Section 29 T<sup>10</sup> South Range 35 E  
 Containing 70 acres